When Israel was in Egyptland

Traditional Spiritual

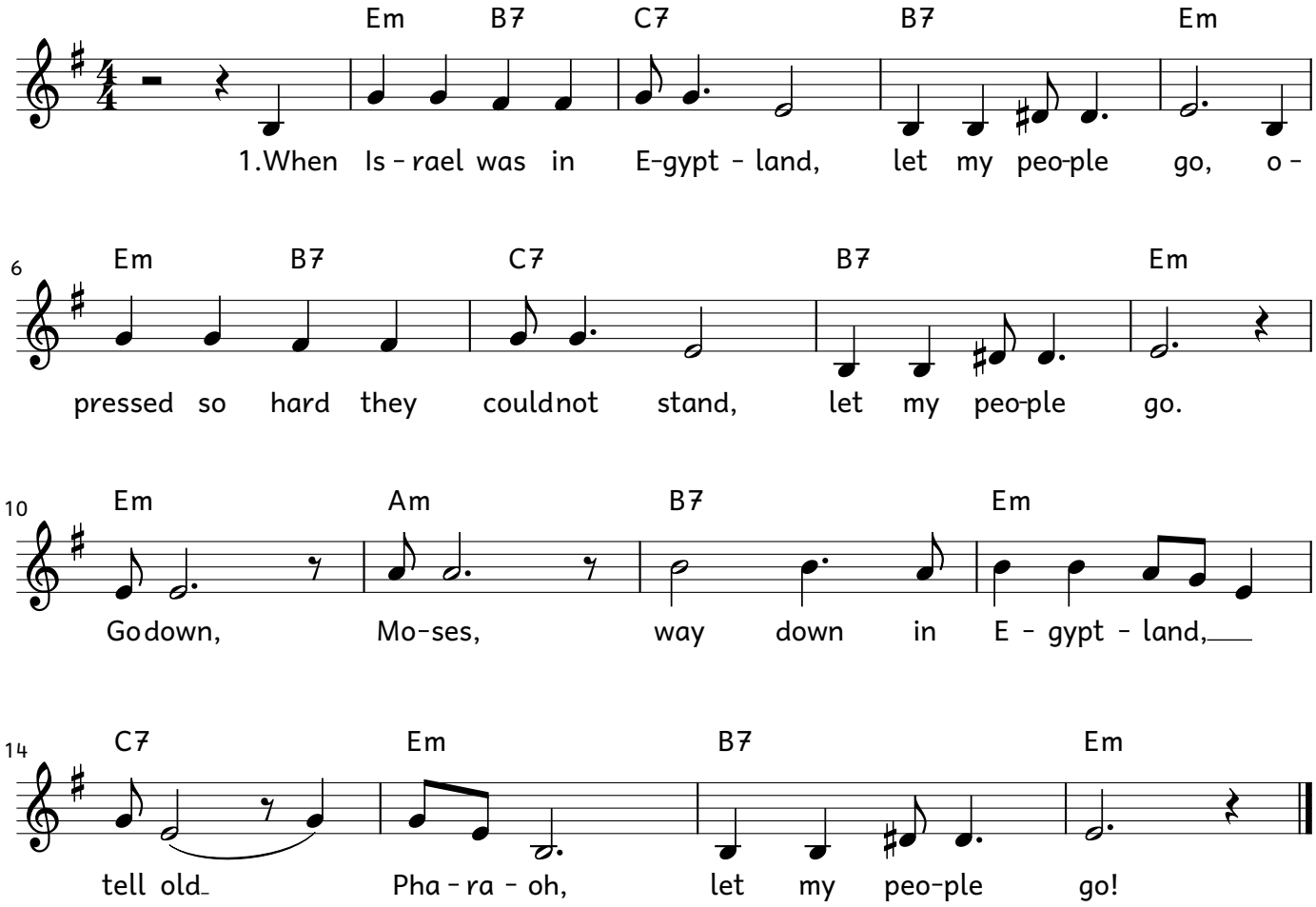

2. Thus saith the Lord bold Moses said: Let my people go!
If not I'll smite your firstborn dead. Let my People go.

Go down, Moses, way down in Egyptland,
tell old Pharaoh, let my people go.

3. No more shall they in bondage toil, let my people go!
Let them come out with Egypt's spoil! Let my People go.

Go down, Moses, way down in Egyptland,
tell old Pharaoh, let my people go.

4. O let us all from bondage flee. Let my people go!
And let us all in Christ be free. Let my People go.

Go down, Moses, way down in Egyptland,
tell old Pharaoh, let my people go.