Sing Hosanna

Traditional Hymn "Give me oil in my lamp"

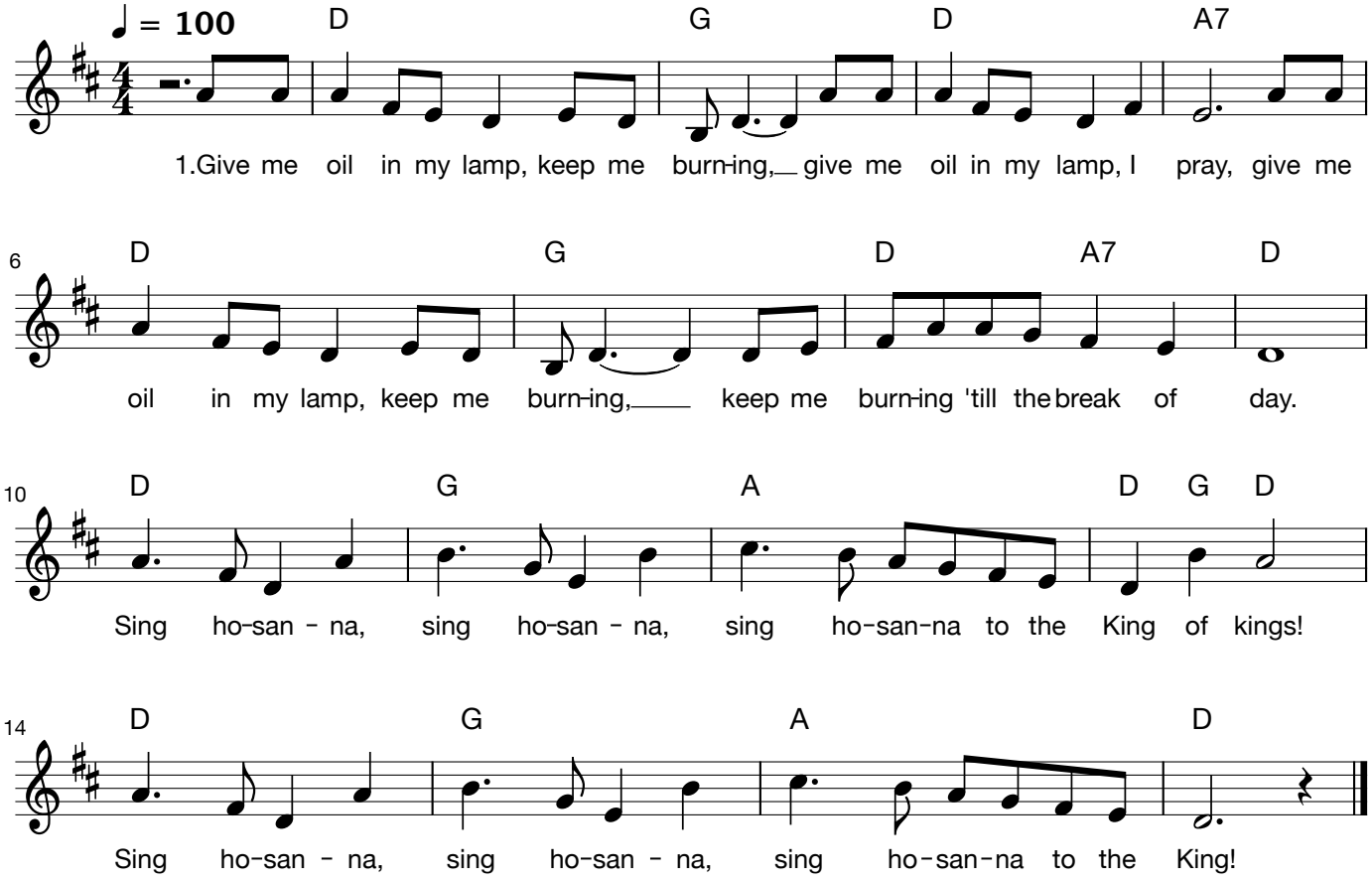

2. Give me joy in my heart, keep me praising. Give me joy in my heart, I pray.
Give me joy in my heart, keep me praising, Keep me praising 'till the break of day.
Sing hosanna, sing hosanna,...

3. Give me peace in my heart, keep me resting. Give me peace in my heart, I pray.
Give me peace in my heart, keep me resting. Keep me resting 'till the break of day.
Sing hosanna, sing hosanna,...

4. Give me love in my heart, keep me serving. Give me love in my heart, I pray.
Give me love in my heart, keep me serving. Keep me serving 'till the break of day.
Sing hosanna, sing hosanna,...

alternativ:

Give me joy in my heart, keep me singing. Give me joy in my heart, I pray.
Give me joy in my heart, keep me singing. Keep me singing 'till the break of day.
Sing hosanna, sing hosanna,...

Give me love in my heart, keep me sharing. Give me love in my heart, I pray.
Give me love in my heart, keep me sharing. Keep me sharing 'till the break of day.
Sing hosanna, sing hosanna,...